

TASMANIA

---

**PROCLAMATION UNDER THE ROADS AND  
JETTIES ACT 1935**

**STATUTORY RULES 2024, No. 50**

I, the Governor in and over the State of Tasmania and its Dependencies in the Commonwealth of Australia, acting with the advice of the Executive Council, by this my proclamation made under section 52A of the *Roads and Jetties Act 1935* –

- (a) declare the portions of the West Tamar Highway specified in Schedule 1 to this proclamation to be a limited access road; and
- (b) declare the places set forth in Schedule 2 to this proclamation to be places of access for the purposes of section 52B of the *Roads and Jetties Act 1935*; and
- (c) revoke the proclamation notified in the *Gazette* as Statutory Rules 1977, No. 54; and
- (d) declare that this proclamation takes effect on the day on which its making is notified in the *Gazette*.

*Roads and Jetties Act 1935 – Proclamation*  
*Statutory Rules 2024, No. 50*

---

Dated 9 September 2024.

B. BAKER  
Governor

By Her Excellency's Command,

JEREMY ROCKLIFF  
Minister for Infrastructure

*Roads and Jetties Act 1935 – Proclamation  
Statutory Rules 2024, No. 50*

sch. 1

---

**SCHEDULE 1 – WEST TAMAR HIGHWAY – LIMITED  
ACCESS ROAD**

| <b>Description</b>   | <b>Length in<br/>kilometres</b> |
|--|---------------------------------|
| 1. That part of the West Tamar Highway from –  |                                 |
| (a) southbound carriageway – a point 82 metres west of Margaret Street at Launceston, to the Launceston City boundary at Trevallyn, as shown on Plan 11396 in the Central Plan Register, a reduced copy of which is set out, by way of illustration only, in Schedule 3 to this proclamation; and      | 2.08                            |
| (b) northbound carriageway – the western boundary of Babington Street at Launceston, to the southern boundary of 1 West Tamar Road Trevallyn, as shown on Plan 11396 in the Central Plan Register, a reduced copy of which is set out, by way of illustration only, in Schedule 3 to this proclamation | 0.71                            |
| 2. That part of the West Tamar Highway between Muddy Creek and the southern boundary of Killara Avenue at Lanena   | 8.69                            |

*Roads and Jetties Act 1935 – Proclamation*  
*Statutory Rules 2024, No. 50*

sch. 2

---

**SCHEDULE 2 – WEST TAMAR HIGHWAY – PLACES  
OF ACCESS**

**PART 1 – PLACES OF ACCESS NORTH OF WESTERN  
BOUNDARY OF BABINGTON STREET**

| <b>Description</b>                                | <b>Distance in<br/>kilometres<br/>north of the<br/>western<br/>boundary of<br/>Babington<br/>Street</b> |
|---|---|
| 1. Slip lane to Brisbane Street – north-east side | 0.12  |

**PART 2 – PLACES OF ACCESS SOUTH OF  
LAUNCESTON CITY BOUNDARY AT TREVALLYN**

| <b>Description</b>                                | <b>Distance in<br/>kilometres<br/>south of the<br/>Launceston<br/>City Council<br/>boundary at<br/>Trevallyn</b> |
|---|--|
| 1. Access road – east side                        | 1.25   |
| 2. Slip lane to Brisbane Street – south-east side | 2.07   |

*Roads and Jetties Act 1935 – Proclamation*  
*Statutory Rules 2024, No. 50*

sch. 2

---

**PART 3 – PLACES OF ACCESS NORTH OF MUDDY CREEK**

| <b>Description</b>   | <b>Distance in kilometres north of Muddy Creek</b> |
|--|--|
| 1. Atkinsons Road – west side                              | 0.03   |
| 2. Rosevears Drive (south) – east side                     | 0.23   |
| 3. McEwans Road – east side                                | 0.97   |
| 4. Upper McEwans Road – west side                          | 0.97   |
| 5. Craythorne Road – north side                            | 3.62   |
| 6. Waldhorn Drive – south side                             | 3.67   |
| 7. Access road to Bradys lookout – north side              | 5.69   |
| 8. Slip lane to Access road to Bradys lookout – north side | 5.70   |
| 9. Masons Road – south-west side                           | 6.27   |
| 10. Bradys Lookout Road – east side                        | 6.53   |
| 11. Rosevears Drive (north) – east side                    | 8.44 – 8.49  |
| 12. Lanena Crescent – south-west side                      | 8.60   |

*Roads and Jetties Act 1935 – Proclamation  
Statutory Rules 2024, No. 50*

sch. 3

**SCHEDULE 3 – PLAN**

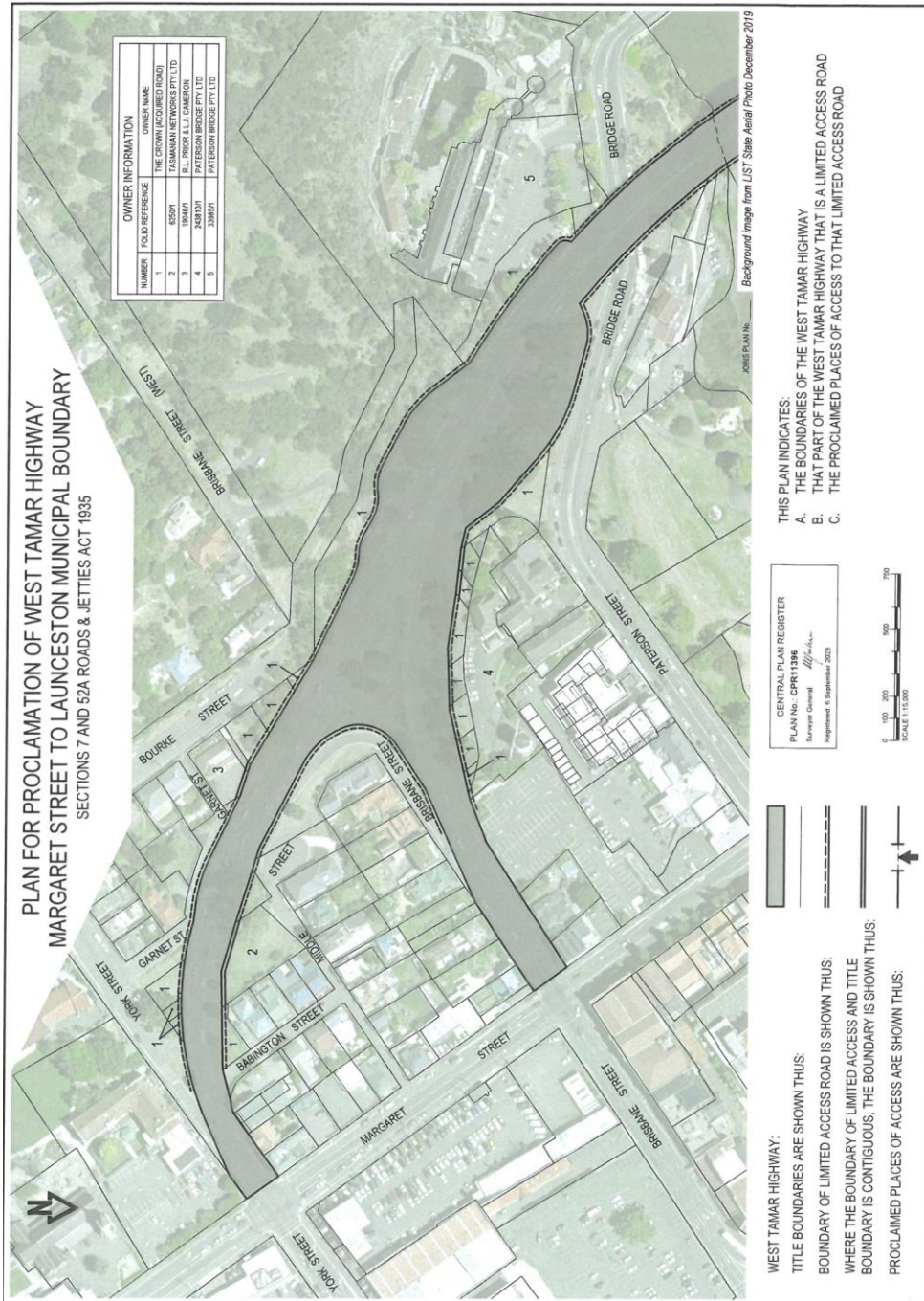

*Roads and Jetties Act 1935 – Proclamation  
Statutory Rules 2024, No. 50*

sch. 3

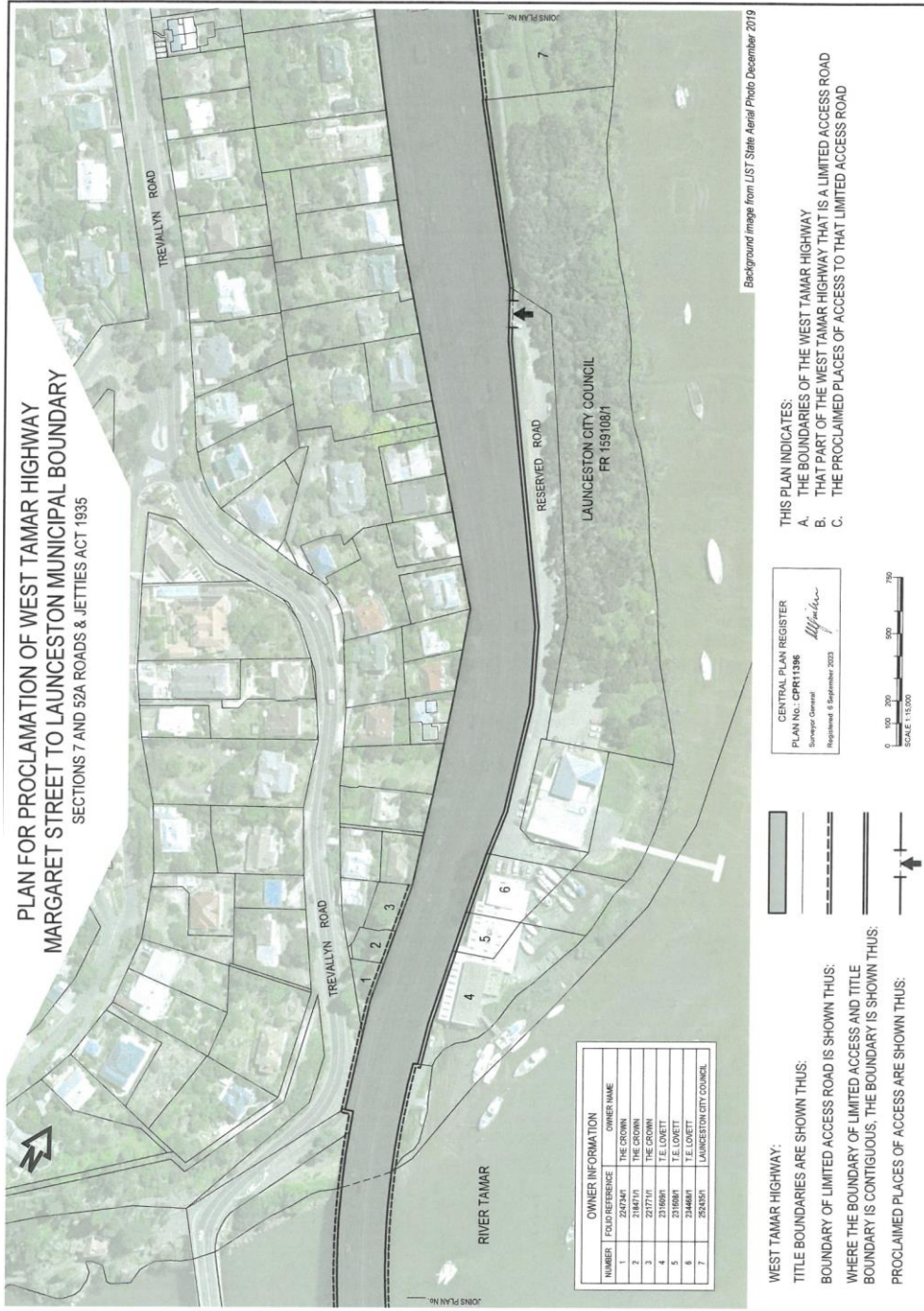

*Roads and Jetties Act 1935 – Proclamation  
Statutory Rules 2024, No. 50*

sch. 3



*Roads and Jetties Act 1935 – Proclamation  
Statutory Rules 2024, No. 50*

sch. 3



*Roads and Jetties Act 1935 – Proclamation*  
*Statutory Rules 2024, No. 50*

---

Printed and numbered in accordance with the *Rules Publication Act 1953*.

Notified in the *Gazette* on 18 September 2024.

This proclamation is administered in the Department of State Growth.

**EXPLANATORY NOTE**

*(This note is not part of the proclamation)*

This proclamation, for the purposes of section 52A of the *Roads and Jetties Act 1935* –

- (a) clarifies a previously declared limited access road in relation to certain portions of the West Tamar Highway; and
- (b) declares portions of certain roads to be places of access for the West Tamar Highway; and
- (c) revokes a previous proclamation in relation to the West Tamar Highway.